

# RIDDER PARK FIRST FLOOR RESTROOM PROJECT

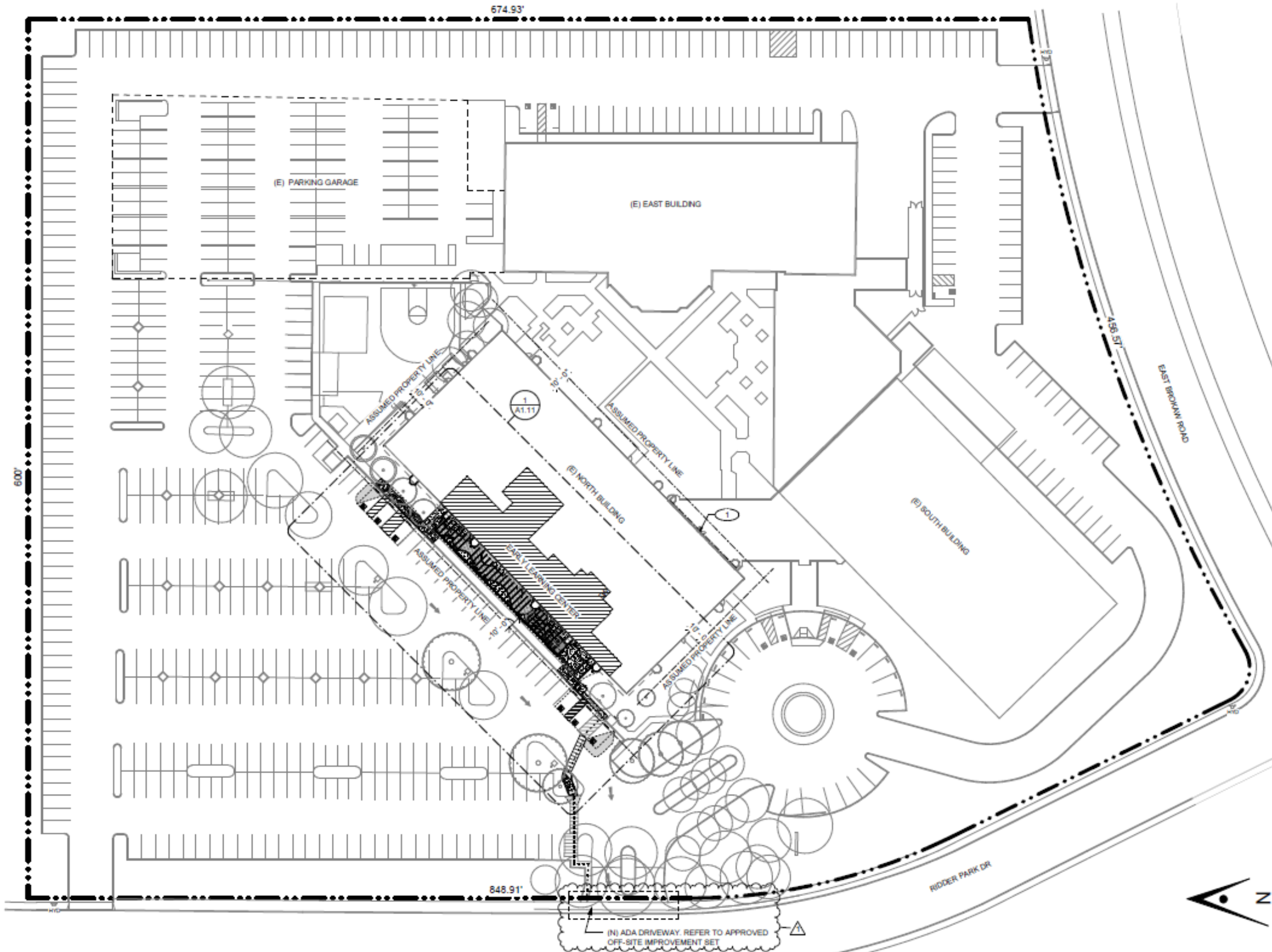

# SOUTH BUILDING 1, RESTROOM LOCATION

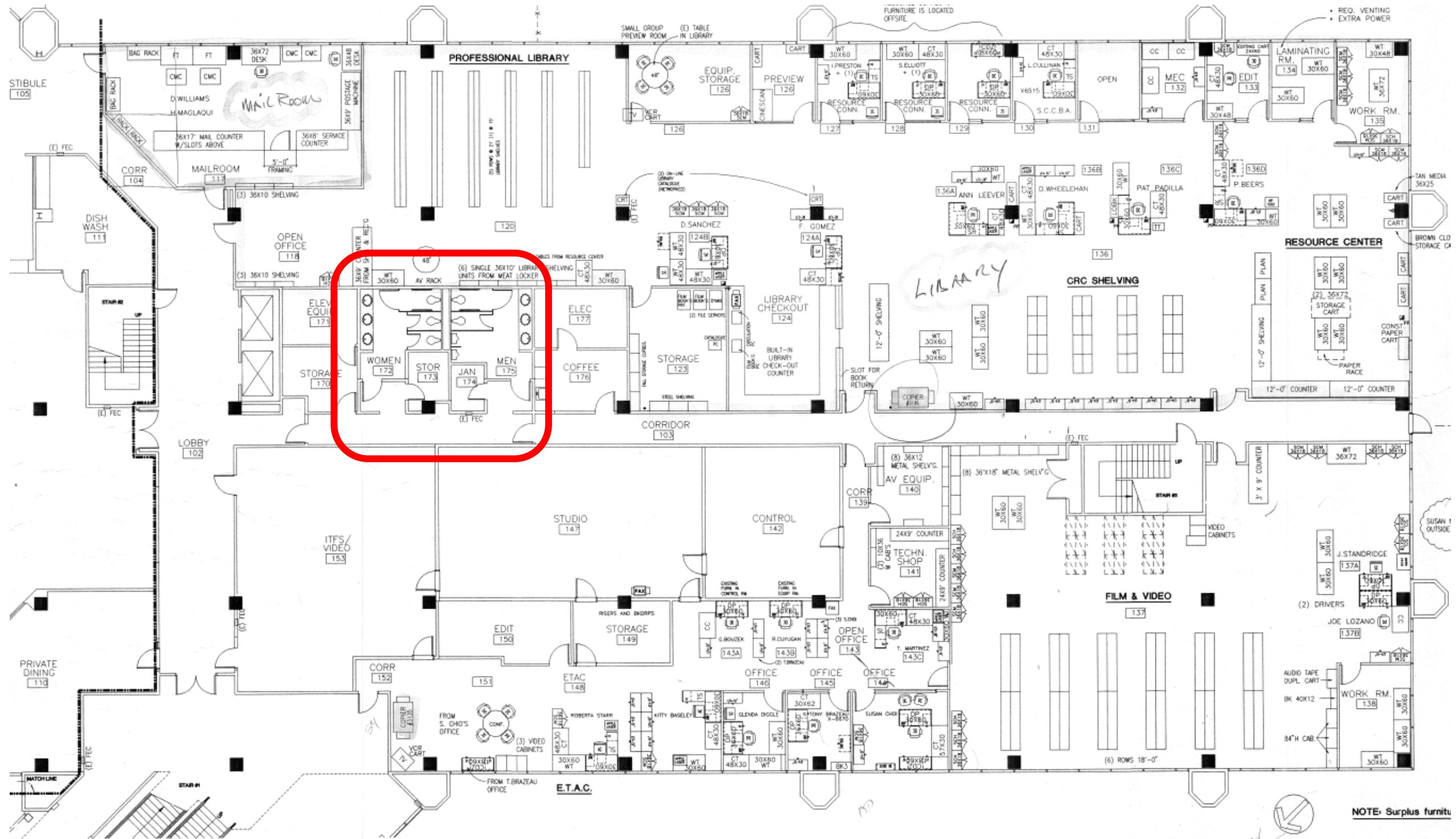

# NORTH BUILDING 3, RESTROOM LOCATION

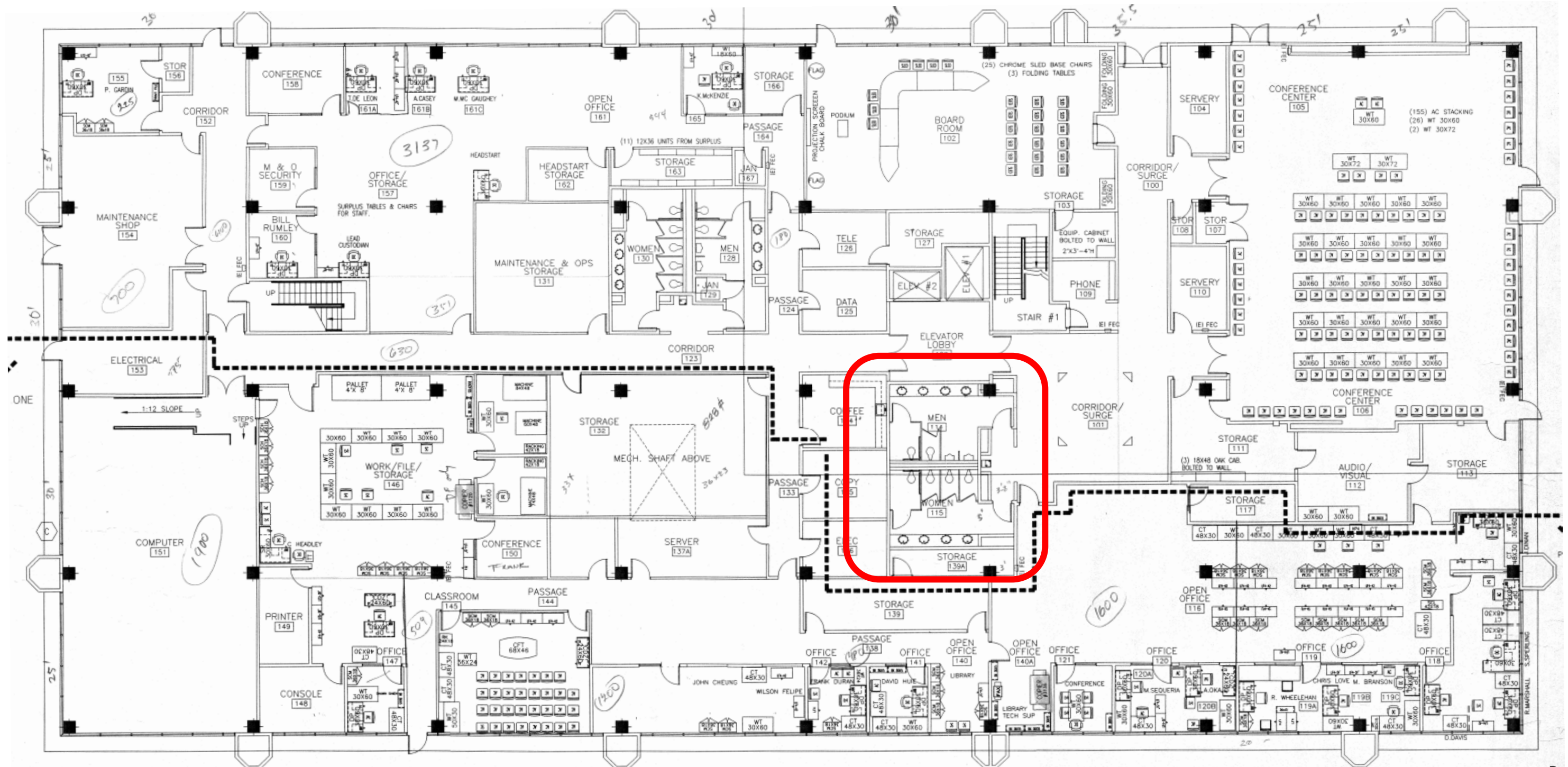

# SOUTH BUILDING 1, RESTROOM DEMO



1. Remove sinks and faucets. (6)
2. Remove countertops (2)
3. Remove plumbing under sink to the wall.
4. Remove angle stops
5. Remove light fixtures in soffit
6. Remove mirrors
7. Remove paper towel and soap dispenser and save for owner.

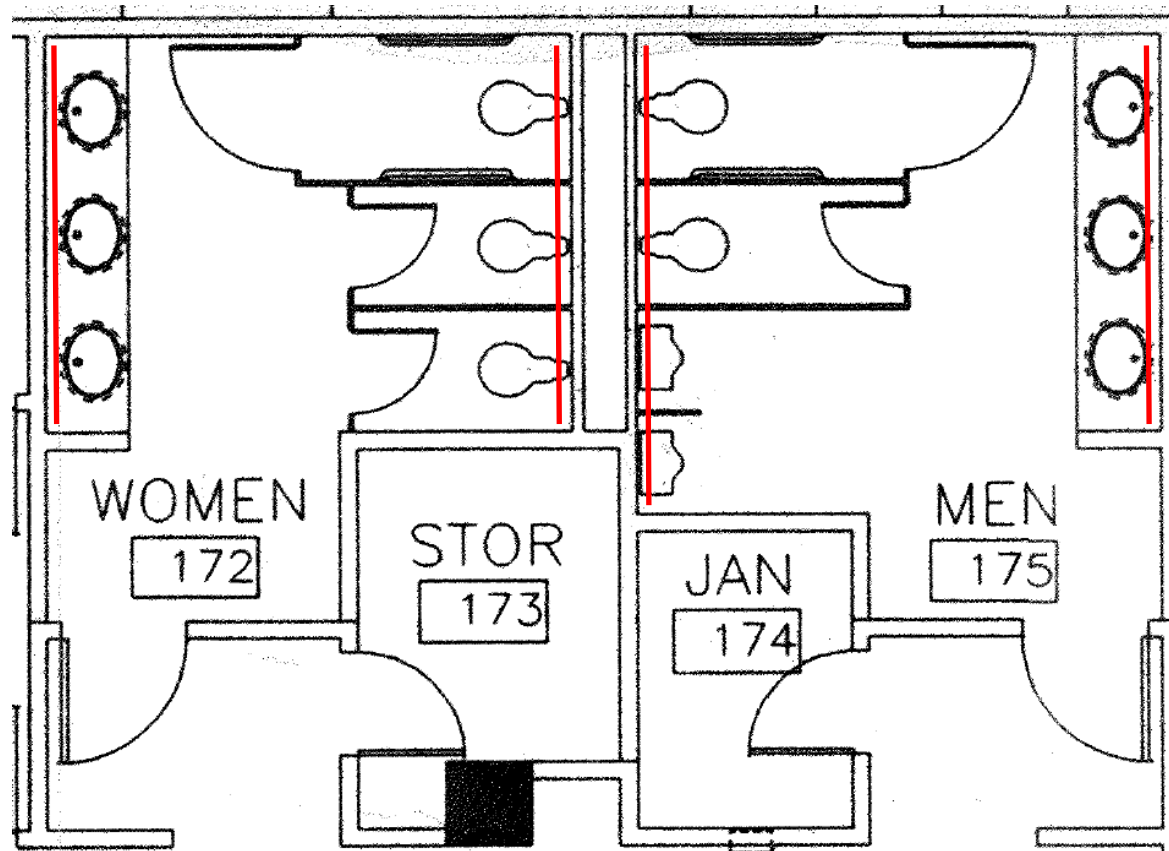

# NORTH BUILDING 3, RESTROOM DEMO



1. Remove sinks and faucets. (8)  
faucets and controls to be left for owner.
2. Remove countertops (2)
3. Remove plumbing under sink to the wall.
4. Remove angle stops
5. Remove light fixtures in soffit
6. Remove surface mounted light fixtures.
7. Remove mirrors
8. Remove paper towel and soap dispenser and save for owner.

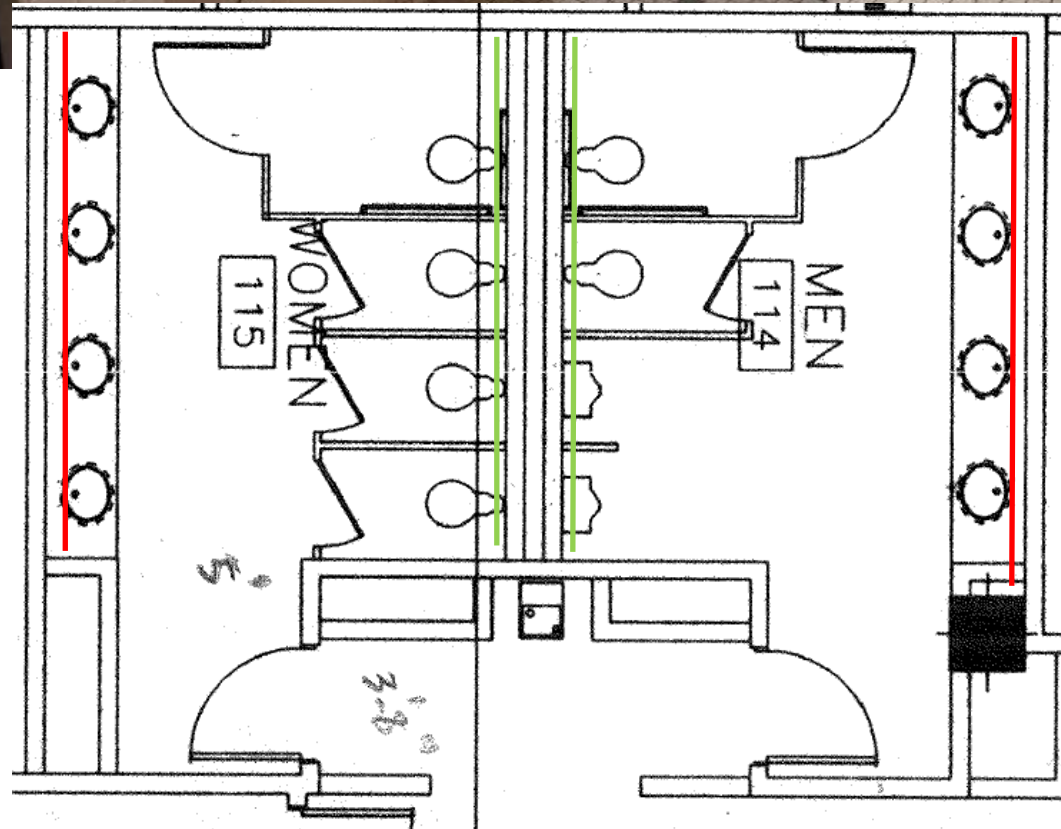

# SOUTH BUILDING 1, RESTROOM PLAN

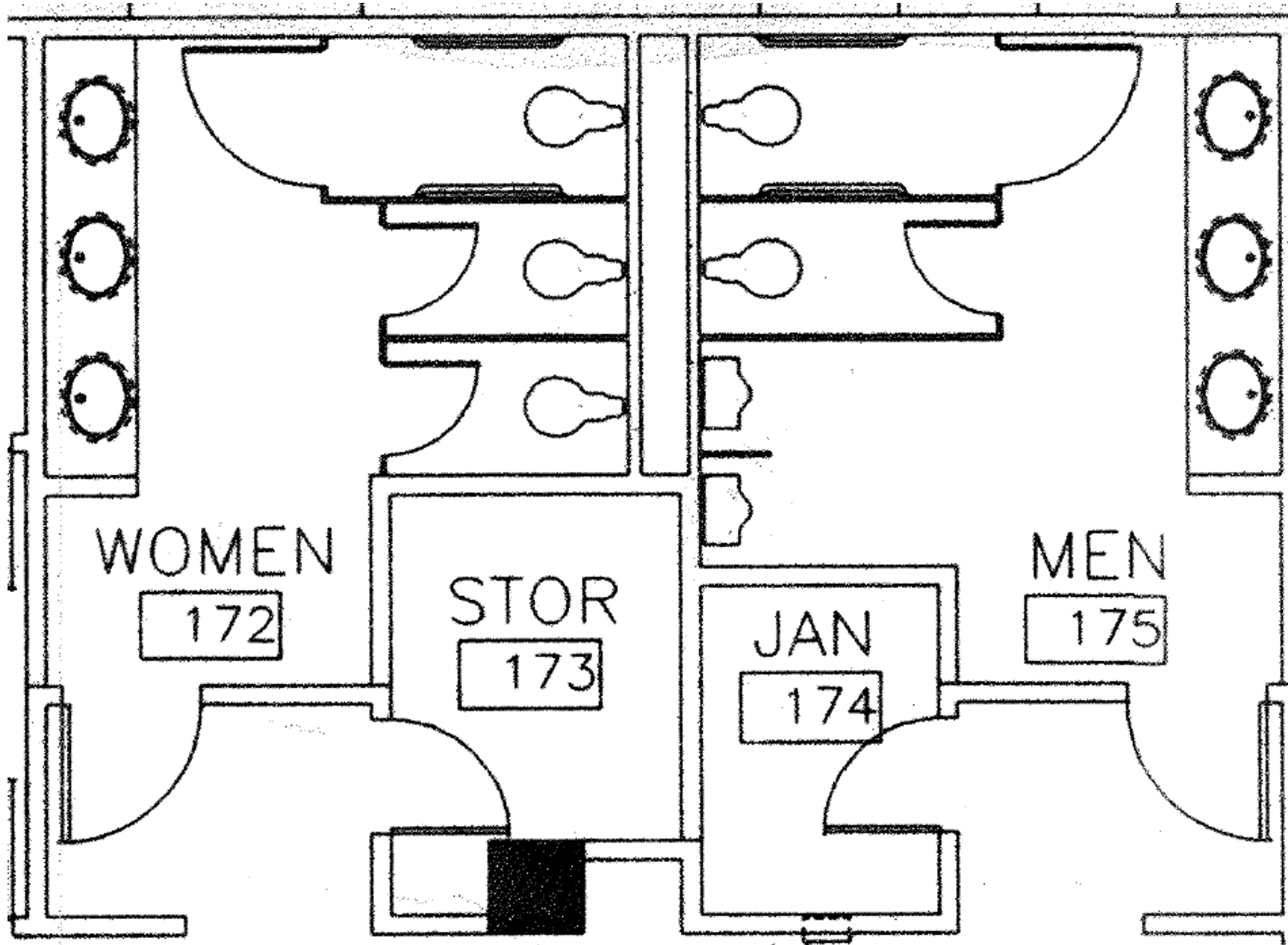

1. Prep, patch and paint all walls, color to be chosen.
2. Prep and paint all partitions, color to be chosen.
3. Supply and install new angle stops, type to be chosen.
4. New Formica countertop to be supplied and installed. Match existing style from North Building, color to be chosen. Meet all ADA specifications.
5. Supply and install Kohler sinks, K-2337-4-0.
6. Supply and install Sloan #3362119 faucets and battery control module, install all necessary plumbing to main drain at wall.
7. Supply and install new mirrors to match existing.
8. Supply and install new LED fixtures where old soffit fixtures were removed.

# NORTH BUILDING 3, RESTROOM PLAN

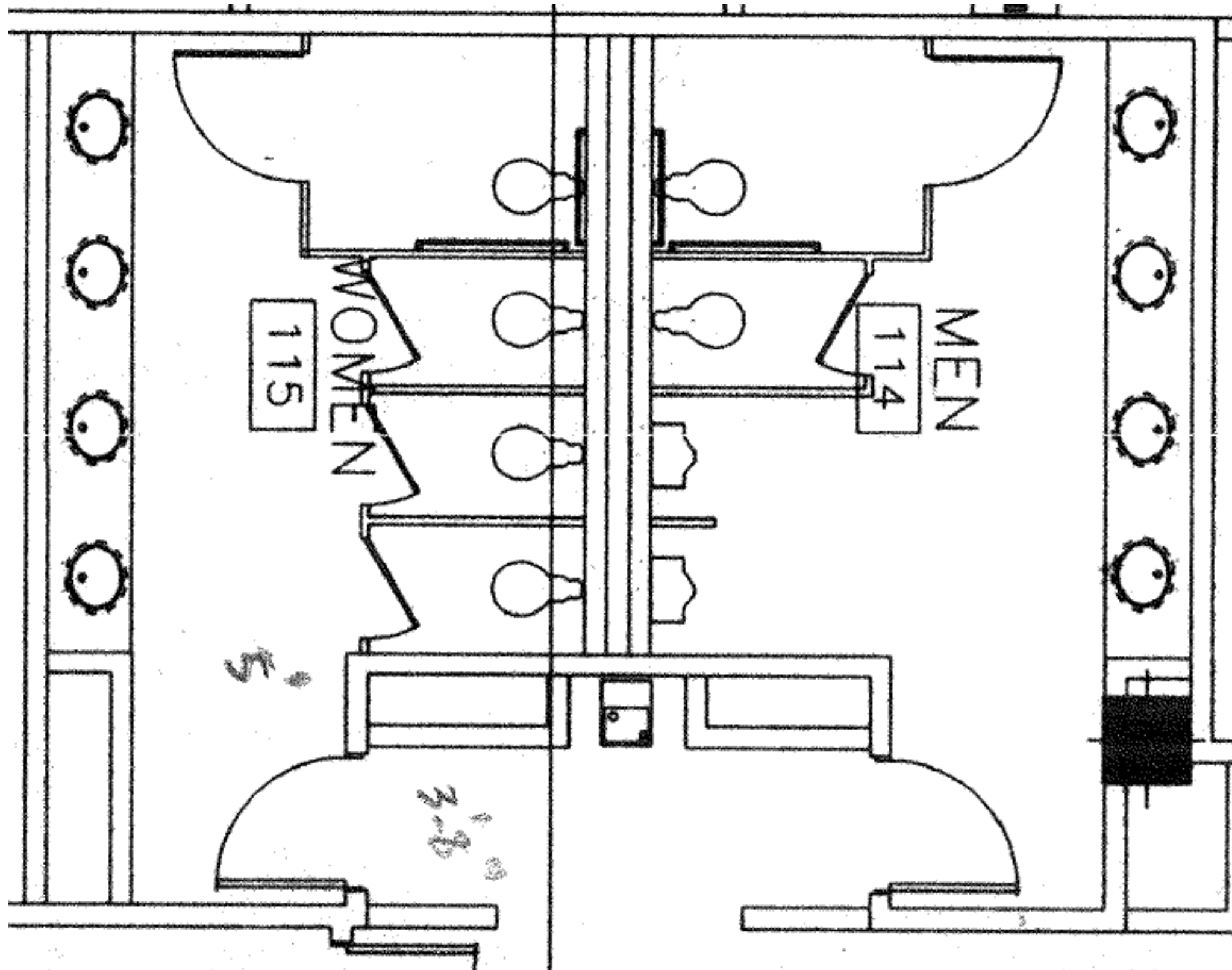

1. Prep, patch and paint all walls, color to be chosen.
2. Prep and paint all partitions, color to be chosen.
3. Supply and install new angle stops, type to be chosen.
4. New Formica count top to be supplied and installed. Match existing style, color to be chosen. Meet all ADA specifications.
5. Supply and install Kohler sinks, K-2337-4-0.
6. Supply and install Sloan #3362119 faucets and battery control module, install all necessary plumbing to main drain at wall.
7. Supply and install new mirrors to match existing.

8. Supply and install new LED fixtures where old soffit fixtures were removed.

9. Supply and install new wall mount fixtures, type to be chosen.

# SOUTH BUILDING 1, RESTROOM DIMENSION PLAN

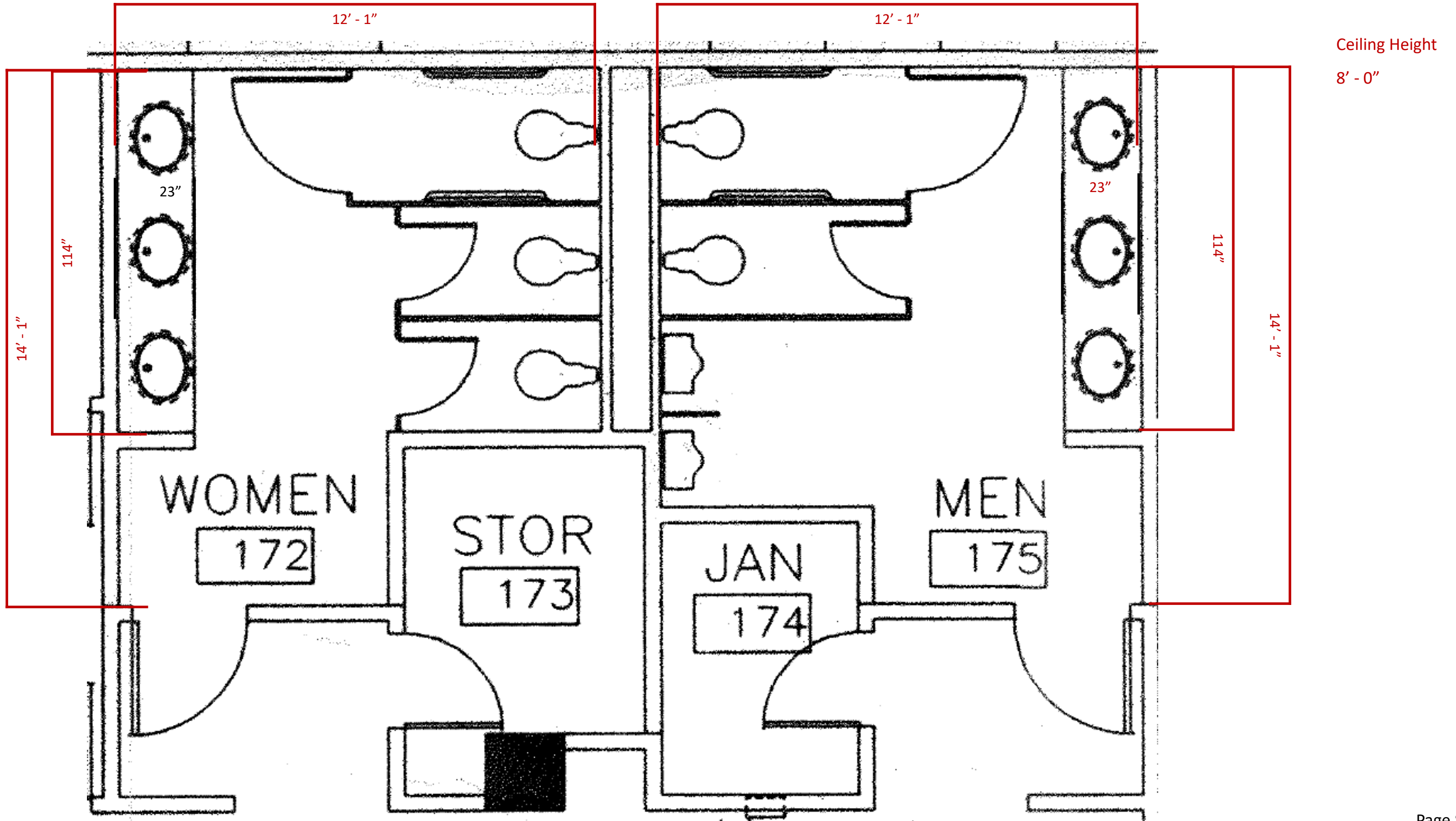



# SOUTH BUILDING 1, MEN'S RESTROOM ELEVATIONS

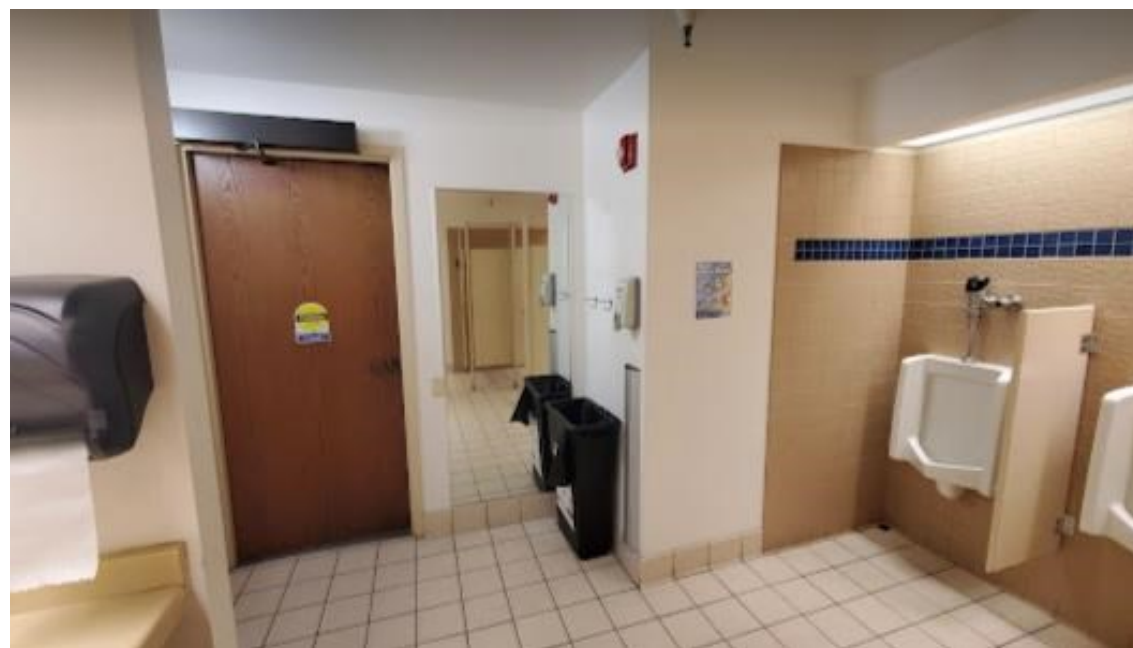

# SOUTH BUILDING 1, WOMEN'S RESTROOM ELEVATIONS



# NORTH BUILDING 3, RESTROOM DIMENSION PLAN

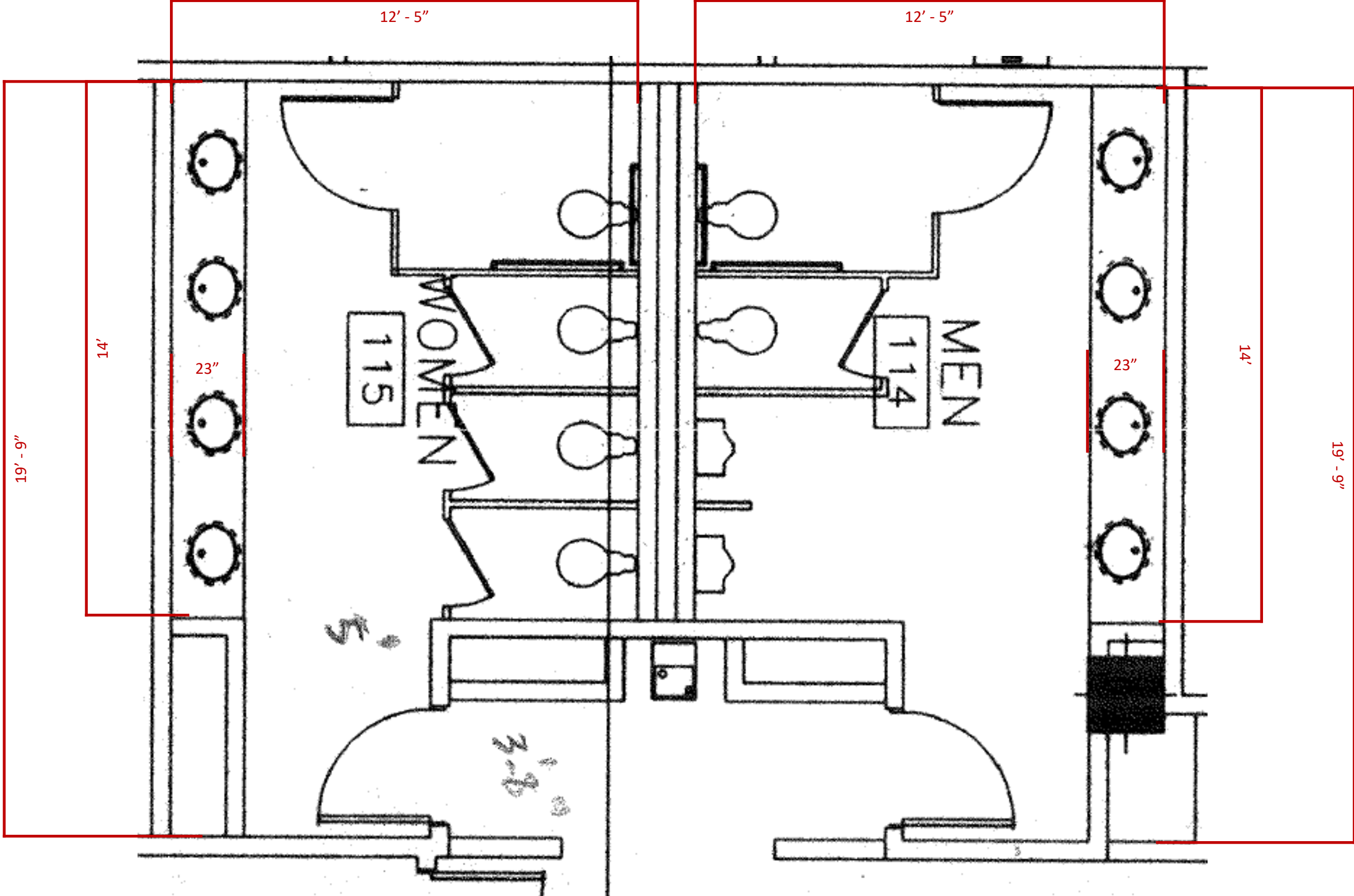

Ceiling Height  
9' - 0"

# NORTH BUILDING 3, MEN'S RESTROOM ELEVATIONS



# NORTH BUILDING 3, WOMEN'S RESTROOM ELEVATIONS



# TYPICAL RESTROOM PARTITION HEIGHT



# EXISTING RESTROOM COUNTERTOP HEIGHTS

SOUTH BUILDING



NORTH BUILDING

